Worksheet 12. **Material: Chapters 2 - 4**

name _____
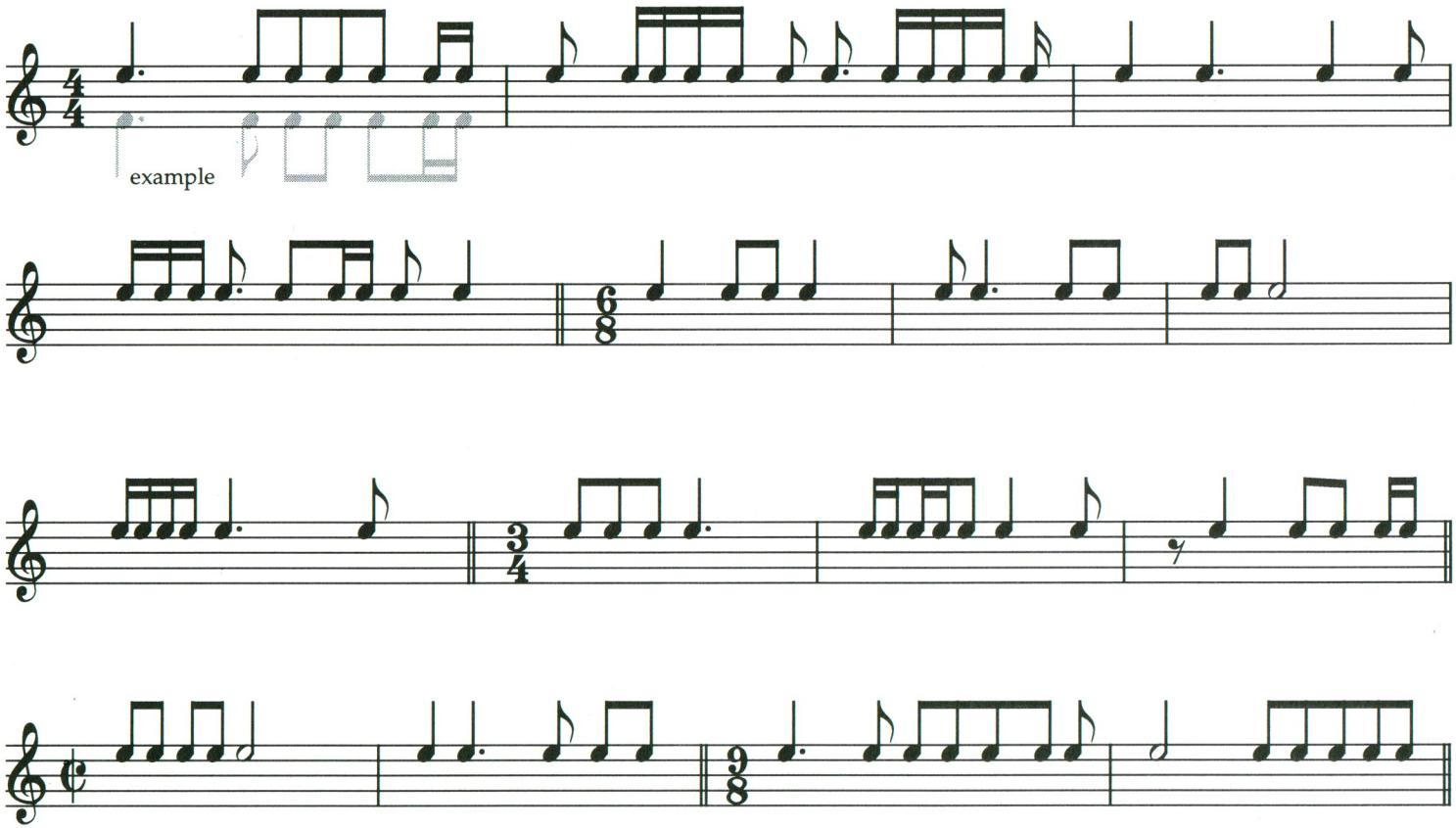
Rewrite each rhythmic pattern, correcting the beaming in accordance with the meter and adding ties where necessary.
Use downward stems for your corrected version, as in the example. Your corrected version will sound the same as the original, but the metric organization of each measure will be easier to read.